

MEDICAL INFORMATION:

Any significant Medical or Personal Information (e.g. special diet or disability):

Any Allergies: _____

Any medication/treatment currently being taken: e.g. inhaler (please provide further details on in addition to this form if necessary - please note that our staff cannot give any medication)

DECLARATION:

I confirm that the participant may take part in all aspects of the activities overleaf and confirm that they are fit to participate in the activities.

If it becomes necessary for the participant to receive emergency treatment and I / my next of kin cannot be contacted by telephone or any other means to authorise this, I hereby give my general consent to any necessary emergency medical or dental treatment and authorise the Group Leader to sign any documents required by the hospital authorities.

I acknowledge the need for the participant to behave responsibly or that I / my next of kin may be contacted to collect the participant if their / my behaviour becomes dangerous or inappropriate to others on the trip.

I acknowledge that the participant's photograph may be taken during this trip and hereby give my general consent to images being used in future FACE publicity or promotions, in print or online. (If you do not agree to this, please speak to the Group Leader)

Signature: _____
(Parent / guardian / participant*)

Name printed: _____

Date: _____

This form should be completed and returned to the address on the back of this leaflet by July 24th!

This form will be taken by the Group Leader on the visit and the information will be retained by home base emergency contact.

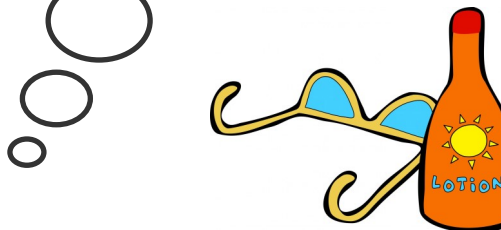
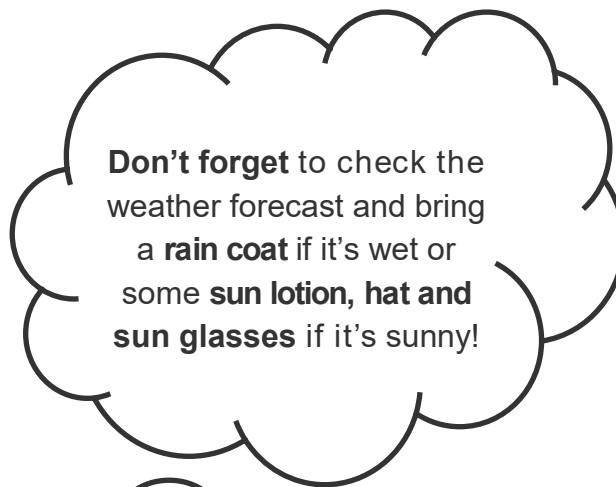

FACE is closed for our break
August 28th - September 8th 2017

Ignite Thursdays opens again on
Thursday 14th September.

Have a great summer + we look
forward to seeing you then!

FACE, Elm Park, Filton, BS34 7PS
☺ 0117 9691938 ☺
Our emergency contact for all trips is:
07511 985130
info@facefilton.org.uk
www.facefilton.org.uk
Registered charity number 1156904



THE FOUNDATION FOR ACTIVE
COMMUNITY ENGAGEMENT



**SUMMER HOLIDAYS
PROGRAMME 2017**

We have lots of fun evening & daytime activities on offer this summer for people aged 11+ with learning, physical, social or sensory disabilities...



**Thurs 27th July: 11am - 7pm
Train trip to Barry Island!**

£30 (bring packed food/drinks & extra money for snacks)

Includes train fare, ice cream/drink & ride tokens

MEETING AT PARKWAY TRAIN STATION!

Tues 1st August: 9.30am - 1pm

Fired Up Ceramics workshop, £15

Includes minibus transport & item to be painted (item will then be glazed, fired & returned a week later)

Fri 4th August: 6 - 10pm

Bristol Zoo Twilight session, £8

Includes Ice cream/drink & Minibus

Thurs 10th August: 4 - 10.30pm

Balloon Fiesta & Nightglow, £4

Includes Ice cream/drink & Minibus
Bring packed tea or money for food

Thurs 24th Aug: 6-8pm

10-pin bowling at Hollywood Bowl,
Cribbs Causeway, £5

(NO TRANSPORT PROVIDED:
WE'LL MEET THERE!

or

7 - 10pm Aged 18+ only: Misfits

Rhythm of the Night Club Disco!

£5 (plus bring money for drinks)

Trinity Centre, Trinity Road, Bristol,
BS2 0NW. NO TRANSPORT

PROVIDED: WE'LL MEET THERE!

Trips open to all ...

All FACE members & their families are welcome on these trips!

(Any vulnerable members not coming with carer/family members will be assigned to a FACE support worker!)

Mon 7th August: 8am - 8pm

Thorpe Park, £30

Travelling by coach from FACE

Bring packed food or money for food & drinks & souvenirs.

Thurs 17th August: 11.30am - 10pm

Harry Potter studio tour, £30

Travelling by coach from FACE

Bring packed food or money for food, drinks & souvenirs.

Community events in July for all:

(You will need to come with parents/carers if needed, staff will not be responsible for you during these events)

Sunday 9th July: 12 - 5pm

Filton Festival at Elm Park fields!

Huge community event including bands, stalls, food, fair rides, lots more.

Bring your family & friends! We'll be there with some of the UK Garrison Star Wars characters!

Sunday 16th July: 12 - 4pm

Filton Community Garden Fete at the community garden, at the top of Elm Park field!

Community event including stalls, food, raffle, making bug houses, lots more.

Bring your family & friends!

Consent form for people with learning, physical, social or sensory disabilities:

To be returned with both sides completed, with full payment to reserve spaces.

*To be completed neatly by parent/carer in BLOCK CAPITALS, *or by individual if aged over 18 and legally competent:*

Activities I would like to book:

27th July: Barry Island, £30

1st Aug: Fired Up workshop, £15

4th August: Bristol Zoo Twilight, £8

7th August: Thorpe Park, £30

Extra tickets for Thorpe Park:

___ Adult/child (£30) ___ Under 3s (£5)

10th August: Balloon Fiesta, £4

17th August: Harry Potter tour, £30

Extra tickets for Harry Potter tour:

___ Adult/child (£30) ___ Under 3s (£5)

24th August: Bowling, £5

OR

24th Aug: **18+ only** Misfits night club, £5

Name of Participant: _____

Date of Birth: _____

Home Address: _____

Post code: _____

Home phone no: _____

Parent/carer mobile: _____

Alternative Emergency Contact number: _____

Name and relationship to participant: _____

Turn over to complete medical information & declaration